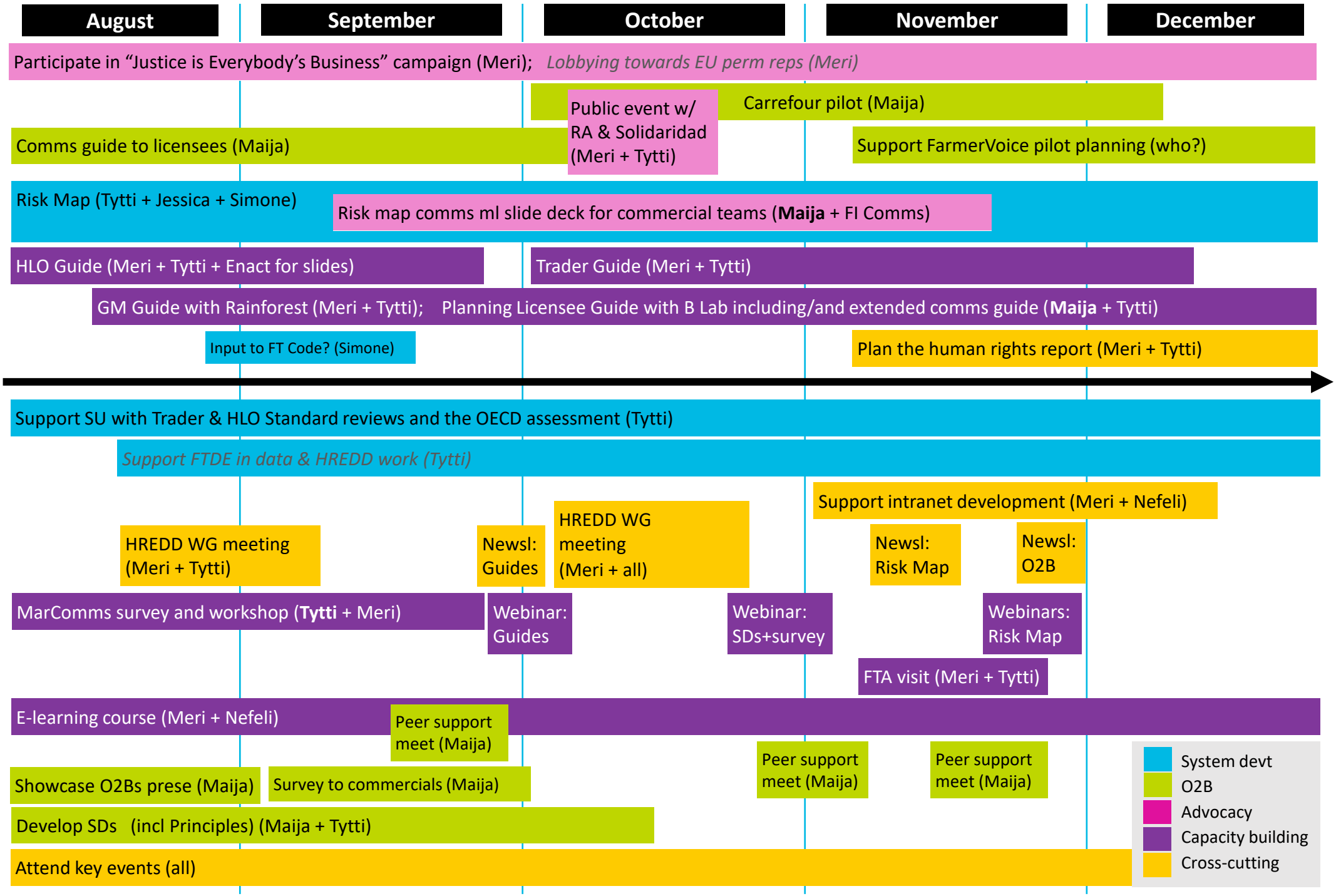The work plan of HREDD COE, H2 of 2022